



SEABOATS

MARINE BROKERS WITH A GLOBAL APPROACH

AUSTRALIA - BULGARIA - INDIA - INDONESIA - ITALY - MALAYSIA - NEW ZEALAND - PANAMA - PHILIPPINES - SINGAPORE - SPAIN - UK - USA - VENEZUELA - VIETNAM

sales@seaboats.net - www.seaboats.net

58m MPV



Listing ID - 3017

Description 58m MPV

Date 2011

Launched

Length 58m (190ft 3in)

Beam 13.8m (45ft 3in)

Draft 4.5m (14ft 9in)

Broker Peter Cookson
peter.cookson@seaboatsbrokers.com
+61 429 543 180

Price POA

GENERAL

Delivered: Feb 2011

Classification: BV

Port of Registry & Flag: Kuching, Malaysia

Builder: :Sealink Engineering and Slipway Sdn Bhd., Miri, Malaysia

MAIN DIMENSION

Length O.A :58m

Beam: 13.8m

Depth: 5.5m

Designed Draft: 4.5m

Gross/Net Tonnage: 1279/389

TANK & LOADING CAPACITY (100% APPX)

Fuel Tanks (Ship use): 463 m3

Fuel Tanks (Cargo): 566 m3

Potable Water: 113 m³
FW Cargo Tank: 252 m³
SWB Tank: 341 m³
Lub Oil Tank: 21 m³
Foam Tank: 22 m³
Detergent Tank: 22 m³
Sewage Holding Tank: 7.7 m³
Dirty Oil Tank: 9.3 m³
Bilge Tank: 9.3 m³
Deck Area: 36m x 11m
Deadweight: 1439.40 Tonnes (appx)
Displacement: 2489.40 Tonnes (appx)

CARGO HANDLING

F.O Pump: 1x 150 cum/hr @ 60m head
FW Pump: 1x 100 cum/hr @ 60m head

PERFORMANCE

Speed: 13 knots (subject to Trial)

MACHINERY & PROPULSION

Main Engine: 2 x 2200 BHP @ 1800 rpm; CUMMINS QSK60 c/w; TWINDISC MGR1727VC gearbox
Generator: 3 x 250 kW CUMMINS; QSM11DM, 415/3/50,
Propulsion: 2 x FPP
Bowthruster 8mt Tunnel thruster type engine driven
Control Fwd & aft bridge

NAVIGATION AND COMMUNICATION

Comply with flag administration and SOLAS requirement.
(GMDSS A3)
Search light 2 x 2000w

DECK MACHINERY & CONNECTIONS

Bow Anchor 2 x 1305kg AC14 anchor with 9 shackles anchor chain.
Electro Twin Gypsy c/w 2 wrapping heads c/w
Hydraulic hydraulic-electro power pack
Windlass
capstan 2 x 5 mt hydraulic capstan
Tugger Winch 1 x 10 mt
Stern open stern with potable stern gate
Reefer Point 6 Nos.
Crash rail cargo area

SAFETY AND FIREFIGHTING EQUIPMENT

In compliance with Class requirement &/ requirement of Flag administration
Vessel comply to MARPOL 1, III, IV, V & VI
LSA is for 40 pax complement.
Rescue Boat c/w Launch Davit

External Fire Fighting

FiFi Class 1, 1200 cum/hr c/w 2 fire monitors, 1 with foam proportioner
Dispersant system

ACCOMMODATION

Fully central air-conditioned 42 berth (TOTAL)

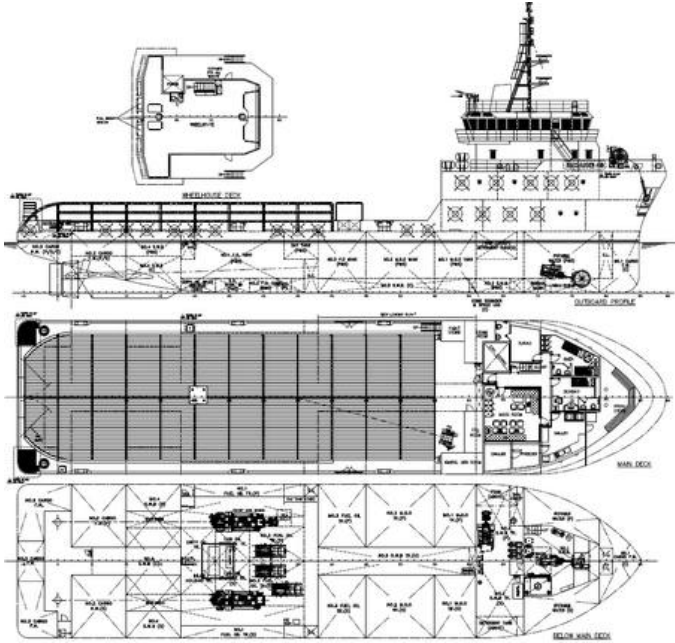
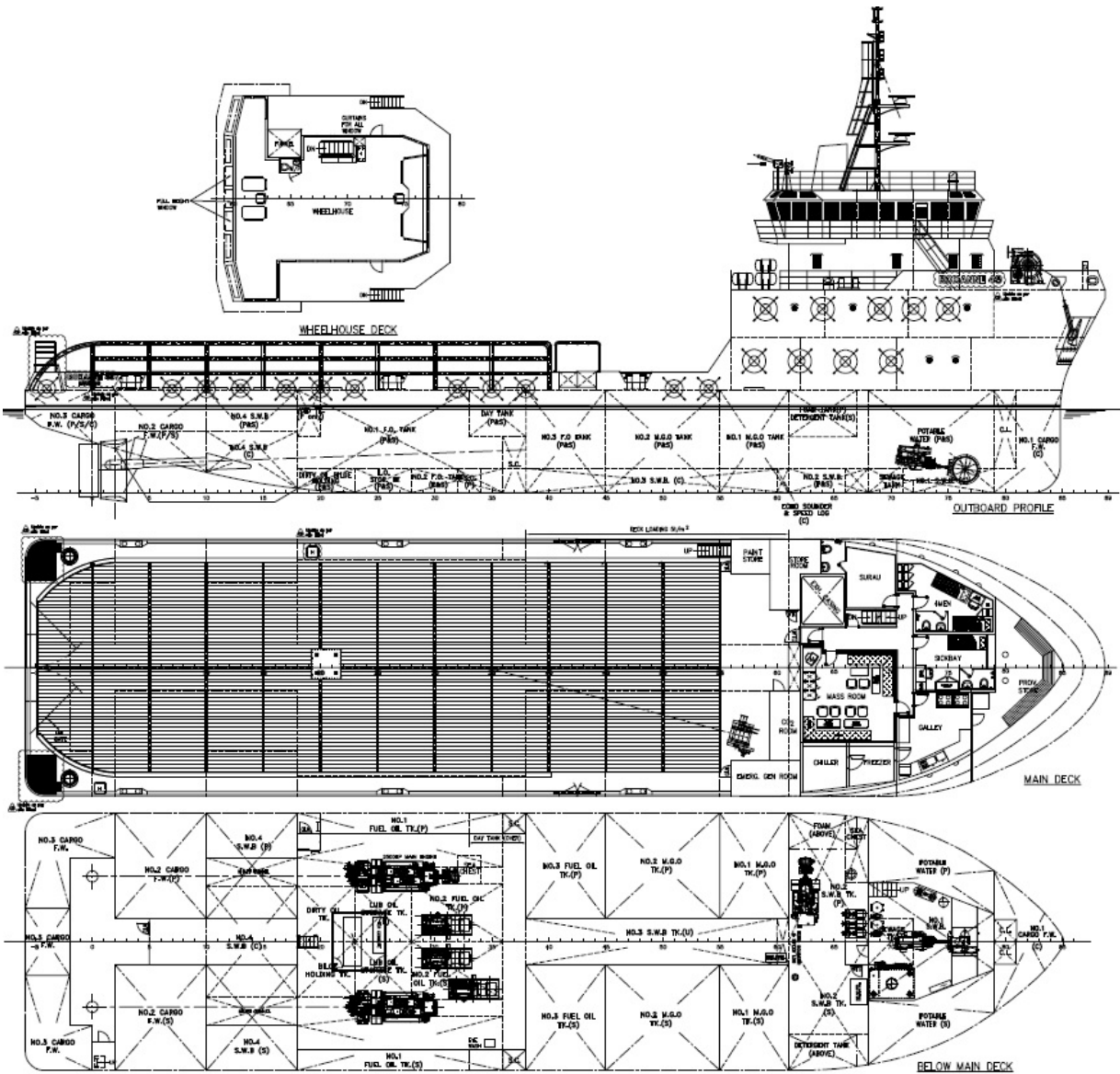

The details of all vessels are offered in good faith but we cannot guarantee or warrant the accuracy of this information nor warrant the condition of the vessel. Any buyer should instruct their agents, or their surveyors, to investigate such details as the buyer desires validated. This vessel is offered subject to sale, price change, location or withdrawal without notice.

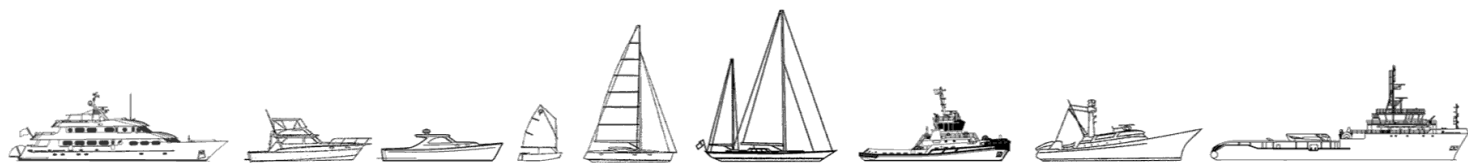

AUSTRALIA - BULGARIA - INDIA - INDONESIA - ITALY - MALAYSIA - NEW ZEALAND - PANAMA - PHILIPPINES - SINGAPORE - SPAIN - UK - USA - VENEZUELA - VIETNAM