



SEA BOATS

MARINE BROKERS WITH A GLOBAL APPROACH

AUSTRALIA - BULGARIA - INDIA - INDONESIA - ITALY - MALAYSIA - NEW ZEALAND - PANAMA - PHILIPPINES - SINGAPORE - SPAIN - UK - USA - VENEZUELA - VIETNAM

sales@seaboats.net

www.seaboats.net

42m 4400HP AHT Utility - Brand New



Listing ID - 3475

Description 42m 4400HP AHT Utility - Brand New

Date 2021

Launched

Length 42m (137ft 9in)

Beam 11m (36ft 1in)

Location Hong Kong

Broker Franklin Taylor
franklin.taylor@seaboatsbrokers.com
+64 27 276 5383

Price US\$ 4.75 Million

Classification Notation: BV 1 +HULL +MACH Tug, Fire Fighting Ship 1-Water Spraying, Special Service – Anchor Handling Vessel/Offshore Support Vessel / Standby Vessel, Unrestricted Navigation

Flag: Hong Kong or Flag of Convenience

Year Built: 2021, Ready for delivery

MAIN PARTICULARS

LOA: 42m

LBP: 36.45m

Beam: 11m

Depth: 4.90m

Berth: 26 Ps

Cruising Draft: 3.50m

Offshore Draft: 4.15m (max)

GT: 497

NT: 149

Trial Speed: ~15.51 kn

CAPACITY & LOADING

F.O.: ~326.02m³

F.W.: ~83.32m

FIFI Foam: ~9.07m³

Dispersant: ~5.77m³

Daily F.O> tank (P): 10.14m³

Daily F.O> tank (S):8.24m³

Lub. Oil: ~3.17m³

Cargo deck area: ~160m²

Cargo deck load: 5 ton/m²

Deck thickness of anchor handling area: 22mm

MAIN DECK MACHINERY

1 x Electric anchor windlass

-Bow anchor 2 x 660kg

-Anchor chains: 26mm x 275m, AM2

1 x Hydra. Capstan

-22mm, 5ton x 15m/min

1 x Hydra. Anchor handling & Towing Winch set

-Type: Double drum

-Reel Storage (Wire): 52mm x 1000m

-Steel wire equipment on actual vessel: 52mm x 600m)

-Line pulling: 65 ton

-Brake holding: 180 ton

1 x hydraulic Folding type Crane (*)

-SWL 0.95ton @ 11.60m

1 x Hydraulic Strong Jaw & Towing pin

-Capacity 200ton

! x Stern Roller

-1.6M x 4m, SWL 200ton

MAIN MACHINERY & PROPULSION UNIT

Main Engine: 2 x Cummins QSK60-M

BHP: 2200bhp @ 1800rpm

Reduction Gear Box: 2 x twin Disc MGX5600

Ratio: 5.76 :1

Fixed Pitch Nozzle propeller; 2 x 4 blades

Box Thruster: 1 x JYG16FP(Front/aft control console)

Power: 200kw

Thrust: 3.5ton

Main Marine Genset: 2 x Cummins 240MXDG

Power: 240kw/400V/50Hz/3

Emergency/harbour Genset: 1 x cummins CCFJ-60Y

Power: 240kW/400V/50Hz/3

Electro-hydraulic: 1 x 3.5 T-M

Steering-gear maker: marine equipment

Other main pump sets: Desmi

MAIN AUXILIARY SYSTEM

Bilge Oily Water Separator: 1 x 0.5m³/h(comply MARPOL)

Sewage Treatment Plant: 1 x 30-33ps(comply MARPOL)

Sea/Fresh water Pressure Set: 1 x 200 L/100L

Electric Hot Water Heating: 1 x 100L, 18kw

Sea Water Desalination Plant (*): 1 x 0.25m³/h

Electric Air compressor: 1 x 0.20m³/min @ 8kg/cm²

(own Air reservoir): 1 x 80L @ 8 kg/cm²

Emergency Electric Fire Pump: 1 x 25m³/h @ 0.43 mpa

Oil Dispersant Dispersing Boom: 2 x 6m Droplet size 500-1200micron

E/R Electric Ventilation Fan: 2 x 30,000 m³/h @ 490 Pa

External F.W. Supply Pump Set: 1 x 36 m³/h

External F.O. Supply Pump Set: 1 x 36 m³/h

MAIN LIFESAVING & FIFI EQUIPMENT

-In compliance with the SOLAS requirement as regards such GRT class Anchor handling Tug, Lifesaving & FIFI equipment.

-Engine room CO₂ Quick FIFI system as per BV Rules

-Electric remote-control water/foam dual purpose Monitor: 2 x 1200m³/h

-External FI-FI Pump: Single step horizontal centrifugal pump 1 x 2450m³/h

MAIN RADIO & NAVIGATION EQUIPMENT

Radar: 1 x Furuno FAR-2117

Echo Sounder: 1 x Furuno FE-700

Speed Log: 1 x Furuno DS-80

Anemometer: 1 x Furuno FI-50

GPS: 1 x Furuno GP-150

Electric Horn: 1 x IBUKI ES300

Autopilot (*): 1 x Navitron NT-777

Vertical Periscopic

Reflector Compass: 1 x CGT-165

Steering magnetic

Compass: 1 x CPT-130

Sound Power Tele: 1 x HSQ-1

Public address system: 1 x CKY

AIS: 1 x Furuno FA-150

A3 sea GMDSS

MF/HF SSB: 1 x Furuno FS-1570

Inmarsat-C (SSAS): 1 FELCOM-15(IC-307)

Inmarsat-C: 1 x FELCOM-15

VHF telephone: 2 x Furuno FM-8800S

NAVTEX: 1 x Furuno NX-700B

SART: 1 x McMurdo S 4

EPIRB: 1 x McMurdo E 5

Portable VHF: 2 x McMurdo R 5

AIR COOLER SYSTEM

- Centralized air conditioning system (cooling) for wheelhouse, mess and accommodation spaces
- Additional split-type air conditioner for engine centralized control room

CABINS & AUXILIARY CABINS

- 2 x single Senior Officer Cabins
- 2 x two men Cabins
- 5 x four men Cabins
- 1 x Combined Provisions Freezer
- 1 x Emergency Generator Room
- 1 x Engine Centralized Control Room
- 1 x Slop Tank
- 1 x Residual Oil Tank
- 2 x Sanitary Sewage Tank
- 1 x Foam Tank
- 1 x Dispersant Tank
- 1 x AHU Room



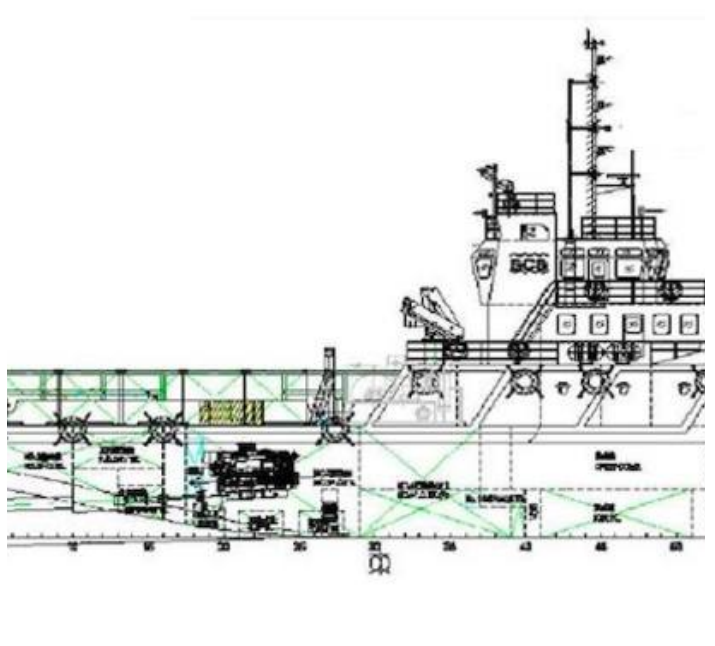
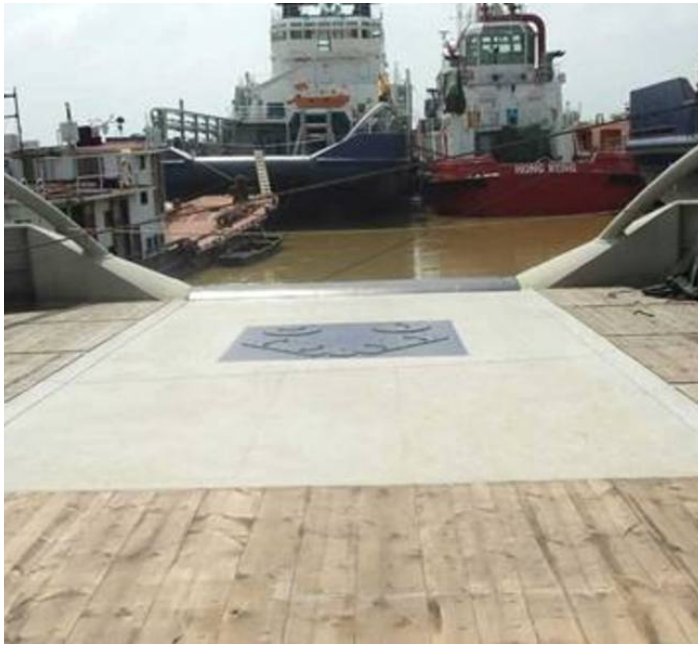

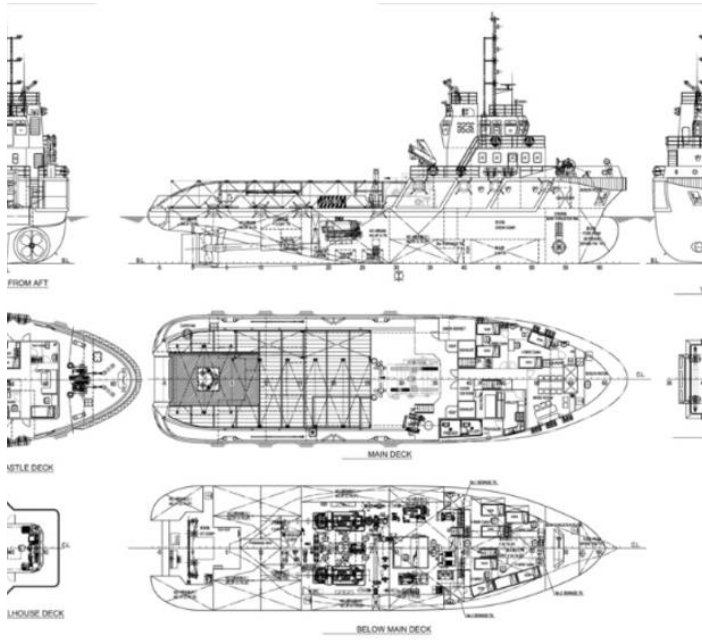

The details of all vessels are offered in good faith but we cannot guarantee or warrant the accuracy of this information nor warrant the condition of the vessel. Any buyer should instruct their agents, or their surveyors, to investigate such details as the buyer desires validated. This vessel is offered subject to sale, price change, location or withdrawal without notice.

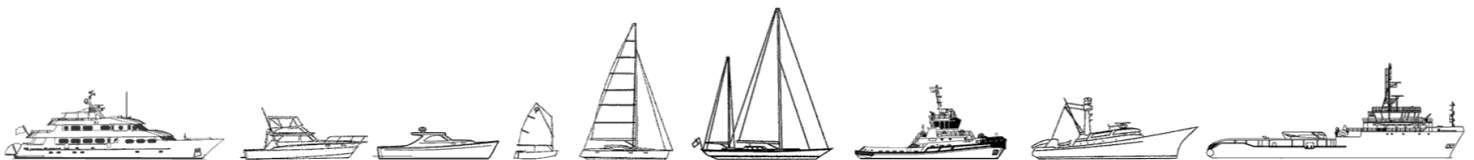

AUSTRALIA - BULGARIA - INDIA - INDONESIA - ITALY - MALAYSIA - NEW ZEALAND - PANAMA - PHILIPPINES - SINGAPORE - SPAIN - UK - USA - VENEZUELA - VIETNAM